

ELEVATION

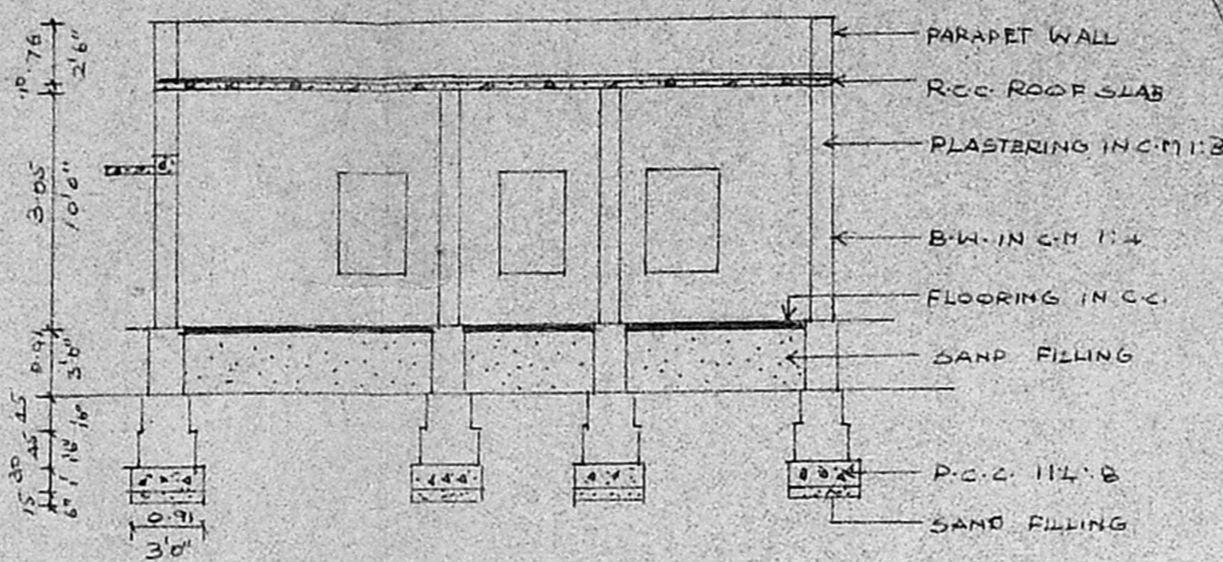

SECTION ON C-D

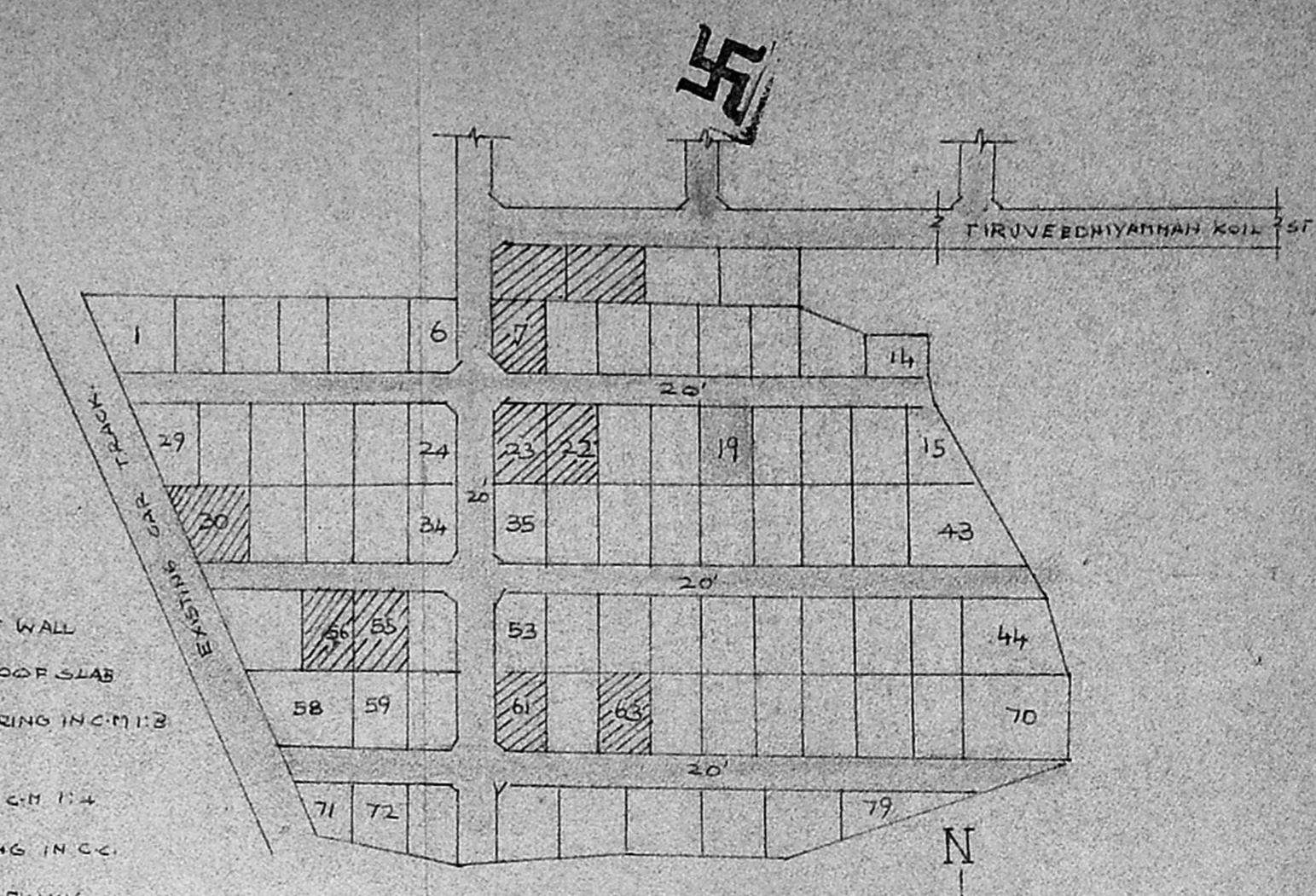

LAYOUT PLAN

NOT TO SCALE

SCRUTINY PLAN  
A/11548/92

2/6/92

Planning Permit No. A/1133/92  
**APPROVED**  
SUBJECT TO THE CONDITIONS IN THIS OFFICE LETTER.  
No. A/11548/92  
FOR MEMBER SECRETARY  
MADRAS METROPOLITAN  
DEVELOPMENT AUTHORITY  
MADRAS - 600 008.

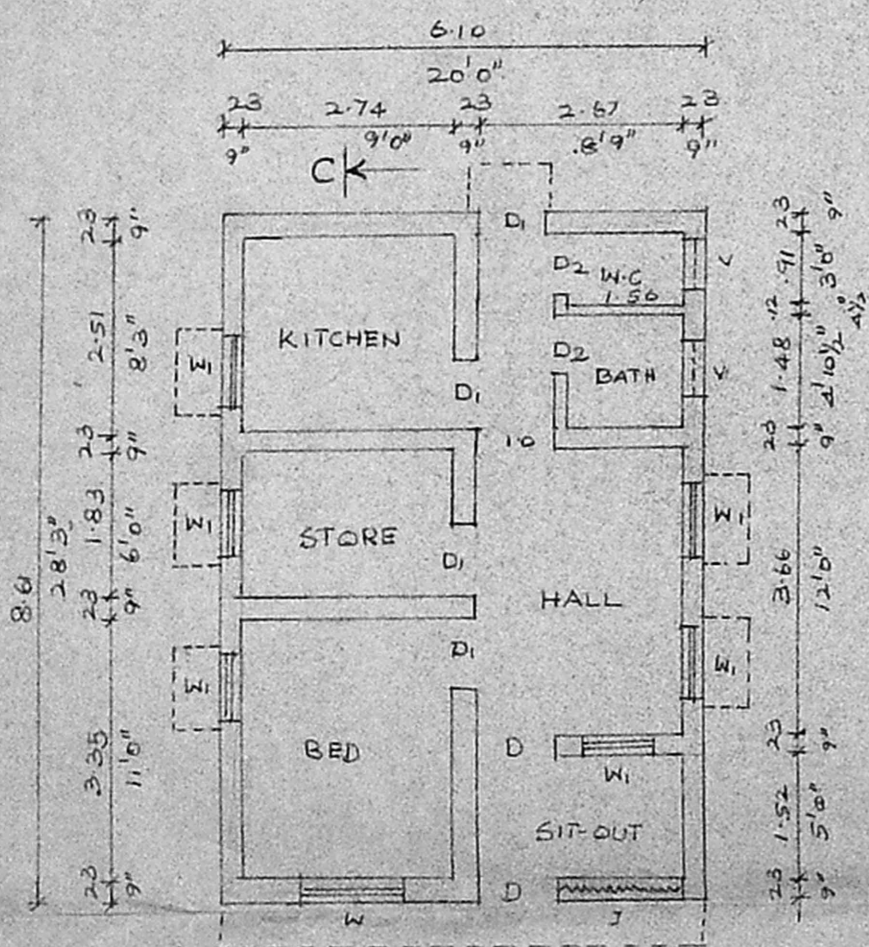

PLAN

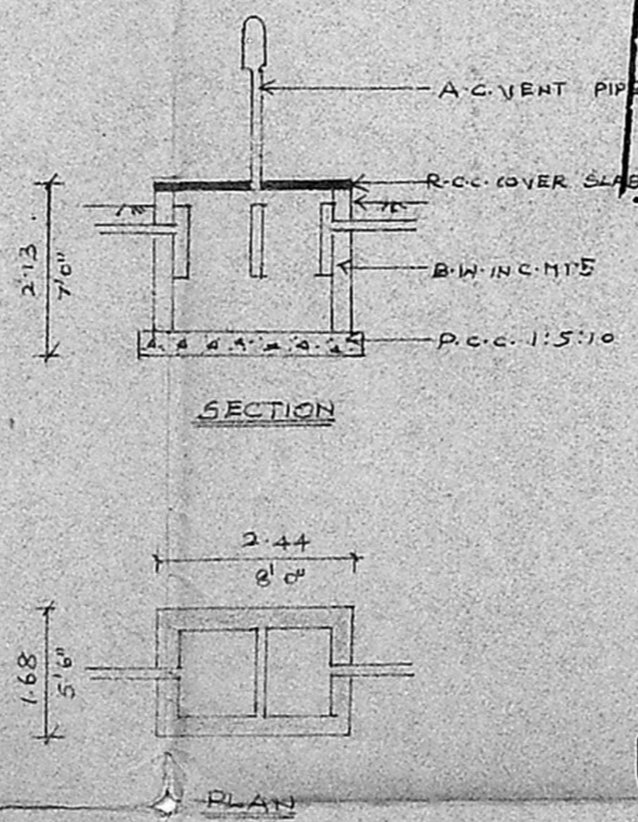

DETAILS OF TANK

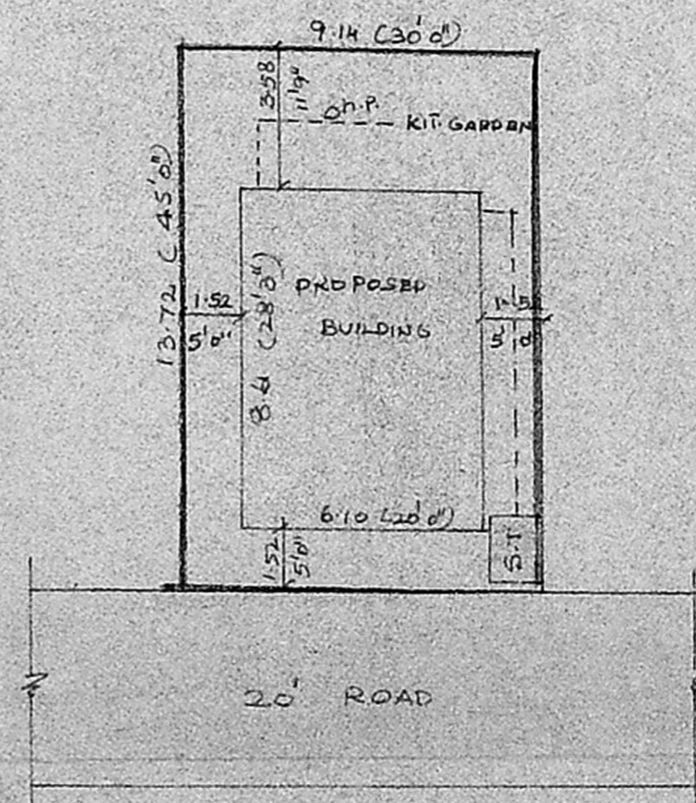

SITE PLAN

SCALE 1CM=20M

Plot area =  $45 \times 30 = 1350 \text{ sqft} = 125.55 \text{ m}^2$   
Bldg area =  $28.25 \times 20 = 565 \text{ sqft} = 52.54 \text{ m}^2$   
F.C.S. =  $0.42 = 42\%$

PLAN SHOWING THE PROPOSED

CONSTRUCTION OF DWELLING HOUSE IN

PLOT NO 19, R.S. NO. 72/2 OF BETHEL NAGAR

ERNAVOOR VILLAGE TIRUVOTTIYUR MUNICIPALITY

SCALE 1CM=10M

SCHEDULE OF JOINERS

D	DOOR	1.00 x 2.13 (3'3" x 7'0")
D1	"	0.91 x 1.98 (3'0" x 6'6")
D2	"	0.76 x 1.83 (2'6" x 6'0")
W	WINDOW	1.37 x 1.37 (4'6" x 4'6")
W1	"	0.91 x 1.37 (3'0" x 4'6")
V	VENTILATOR	0.76 x 0.61 (2'6" x 2'0")
O	OPEN	1.00 x 2.13 (3'3" x 7'0")

AREA DETAILS

TOTAL PLOT AREA	: 125.42 m <sup>2</sup> (1350 sqft)
PROPOSED BUILDING	: 52.49 m <sup>2</sup> (565 sqft)
PLOT COVERAGE	: 42% F.C.S. = 0.42

PROPOSAL	
SITE BOUNDARY LINE	
ROADS	
PLOTS APPROVED BY M.M.D.A.	

OWNER

M. Balasubramanian, D.S.S.  
LICENSED SURVEYOR,  
TIRUVOTTIYUR MUNICIPALITY,  
Off: No. 125, T.H. Road,  
KALADIPET, MADRAS-600 019  
Res: 40/8, Vasantha Nagar 4th St.,  
KALADIPET, MADRAS-600 019